

City of St Charles Lead Line Replacement

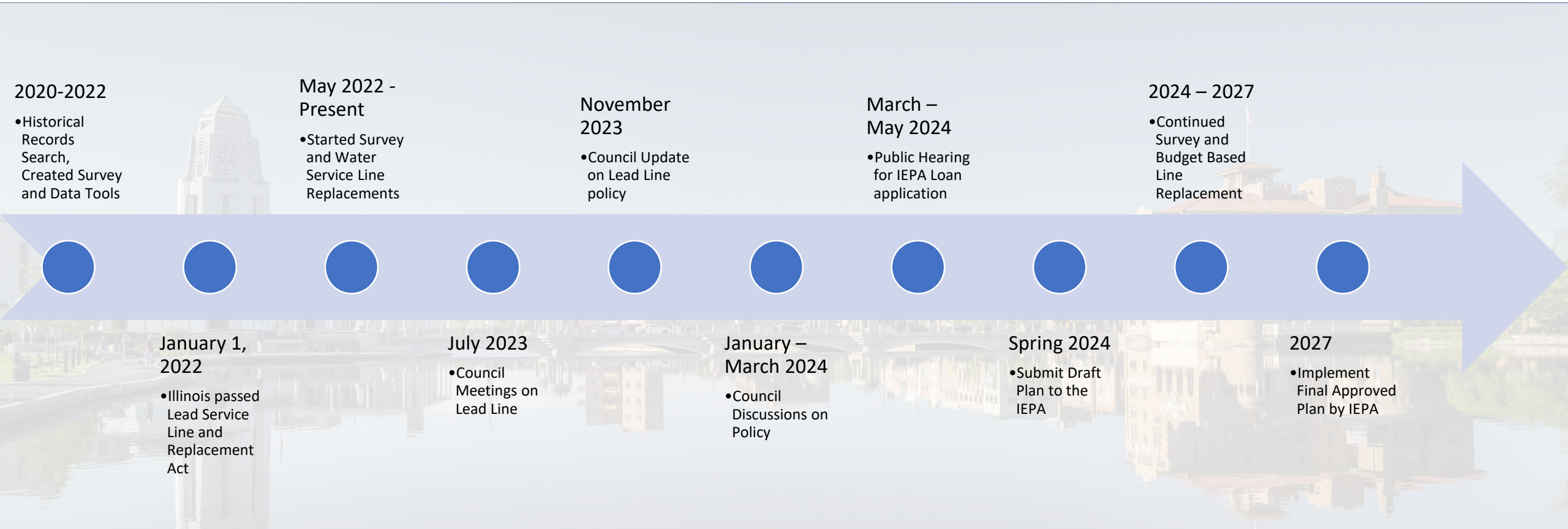

CITY OF
ST. CHARLES
ILLINOIS • 1834

Lead Line Replacement Time Line



ArcGIS 123 Survey Tool

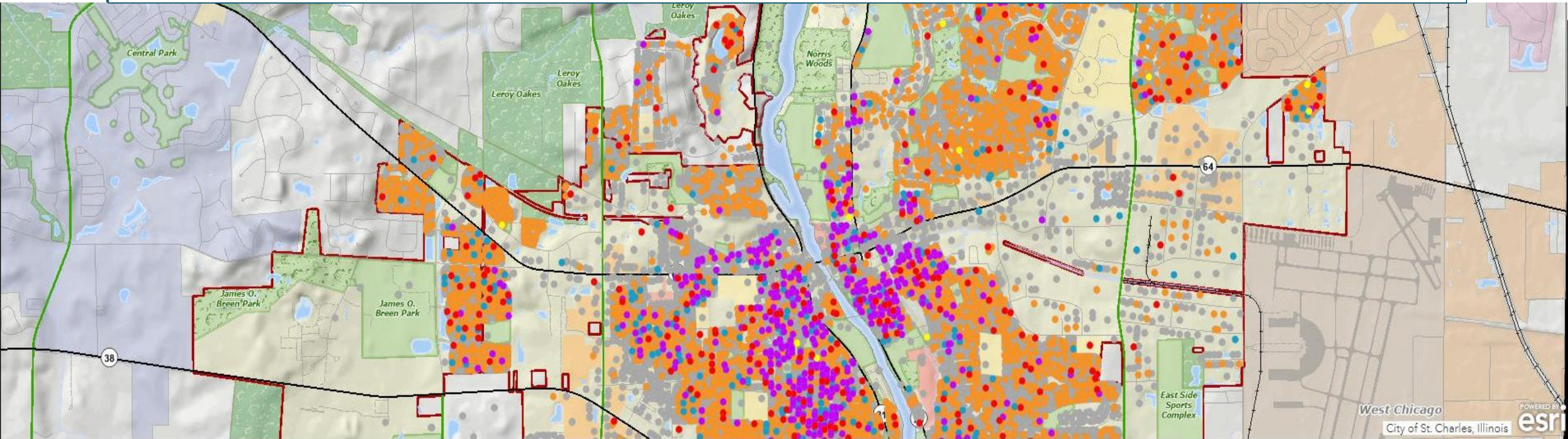

Survey Response for Service Material Type

Total Survey Responses

Property Relation

Service Material by Response

Service Material	Color
Copper	Orange
Lead	Purple
Galvanized Steel	Blue
Polyethylene	Red

Number of Survey Responses

4,698

Relation to the Property

Property Relation	Color
Owner	Green
Property Manager	Blue
Renter/Tenant	Yellow

GIS Service Line Editor

Utility Side | Customer Side

Lead Lead	Lead Galvanized Requiring Repl...	Lead Non-Lead
Lead Unknown	Galvanized Requiring Repl...	Galvanized Requiring Repl...
Galvanized Requiring Repl...	Galvanized Requiring Repl...	Non-Lead Lead
Non-Lead	Non-Lead Non-	Non-Lead Unknown



Current Survey and Assumed Results

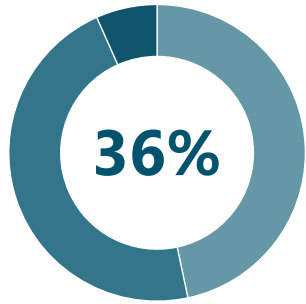

Lead or Galvanized

4,566
\$45,660,000

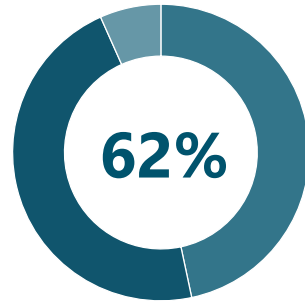

Iron, Copper or Plastic

7,959
\$79,590,000

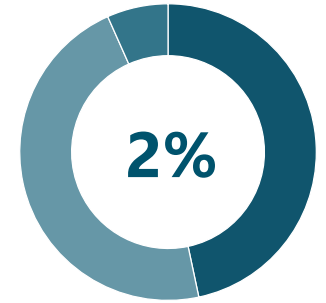

Unknown

280
\$2,800,000

Updated 09.01.2023

Value Based on \$10,000 Per Line



CITY OF
ST. CHARLES
ILLINOIS • 1834



CITY OF
ST. CHARLES
ILLINOIS • 1834