City of St. Charles, IL

Information Systems Department

8/2/2024

Key
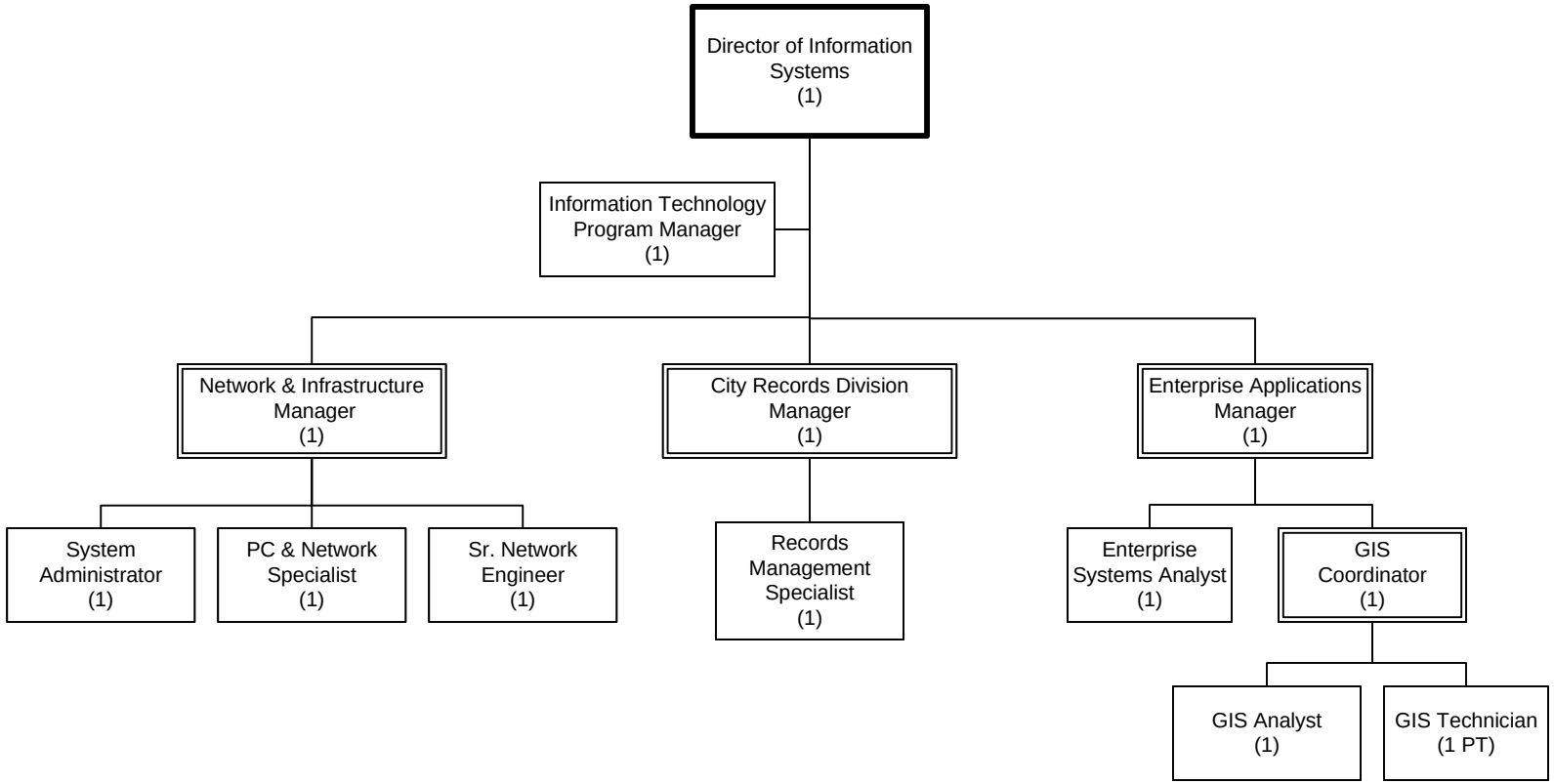
- Elected Officials
- Department Directors
- Supervisors
- Staff