 <p>CITY OF ST. CHARLES ILLINOIS • 1834</p>	HISTORIC PRESERVATION COMMISSION AGENDA ITEM EXECUTIVE SUMMARY			
	Agenda Item Title/Address:	COA: 92 S 1 st St.		
	Significance:	Non-Contributing		
	Petitioner:	Karen Dodge		
	Project Type:	Sign		
	PUBLIC HEARING		MEETING 6/15/22	X
Agenda Item Category:				
	Preliminary Review		Grant	
X	Certificate of Appropriateness (COA)		Other Commission Business	
	Landmark/District Designation		Commission Business	
Attached Documents:			Additional Requested Documents:	
Application, sign information				
Project Description:				
<ul style="list-style-type: none"> Proposed is to install an aluminum cabinet sign with white acrylic lettering Sign will be internally and face lit. 				
Staff Comments:				
Recommendation / Suggested Action:				
<ul style="list-style-type: none"> Provide feedback and recommendation on approval of the COA 				

APPLICATION FOR COA REVIEW

HISTORIC PRESERVATION "CERTIFICATE OF APPROPRIATENESS"



COMMUNITY & ECONOMIC DEVELOPMENT DEPARTMENT / CITY OF ST. CHARLES

(630) 377-4443

To be filled out by City Staff

Permit #: 2022 -- 01009 Date Submitted: 6/8/22 COA # _____ Admin. Approval: _____

APPLICATION INFORMATION

Address of Property: 92 1st

Use of Property: Commercial, business name: Boutique Baby
 Residential Other: _____

Project Type:

- | | | |
|---|---|---|
| <input type="checkbox"/> Exterior Alteration/Repair | <input type="checkbox"/> New Construction | <input type="checkbox"/> Demolition |
| <input type="checkbox"/> Windows | <input type="checkbox"/> Primary Structure | <input type="checkbox"/> Primary Structure |
| <input type="checkbox"/> Doors | <input type="checkbox"/> Additions | <input type="checkbox"/> Garage/Outbuilding |
| <input type="checkbox"/> Siding - Type: _____ | <input type="checkbox"/> Deck/Porch | <input type="checkbox"/> Other: _____ |
| <input type="checkbox"/> Masonry Repair | <input type="checkbox"/> Garage/Outbuilding | <input type="checkbox"/> Relocation of Building |
| <input type="checkbox"/> Other: _____ | <input type="checkbox"/> Other: _____ | |
| <input checked="" type="checkbox"/> Awnings/Signs | | |

Description:

Lettering to be routed and backed white acrylic and face lit.

Applicant Information:

Name (print): Karen Dodge
 Address: 325 Sandpebble, Avon
 Phone: 630-978-4110
 Email: Karen.Dodge @ municipalresolutions.com

Applicant is (check all that apply):

- Property Owner
- Business Tenant
- Project contractor
- Architect/Designer

Property Owner Information (if not the Applicant)

Name (print): obtaining
 Address: _____
 Signature: _____

APPLICANT/AUTHORIZED AGENT SIGNATURE

I agree that all work shall be in accordance with the plans, specifications and conditions which accompany this application, and I have read and understand the Historic Preservation COA General Conditions.

Signature: Karen Dodge Date: 6/8/22

1 REFERENCE ELEVATION ROUTED AND BACKED LETTERS
SCALE: 1/2" = 1'

ROUTED AND BACKED SIGN CABINET



PROPOSED VIEW



PROPOSED NIGHT VIEW

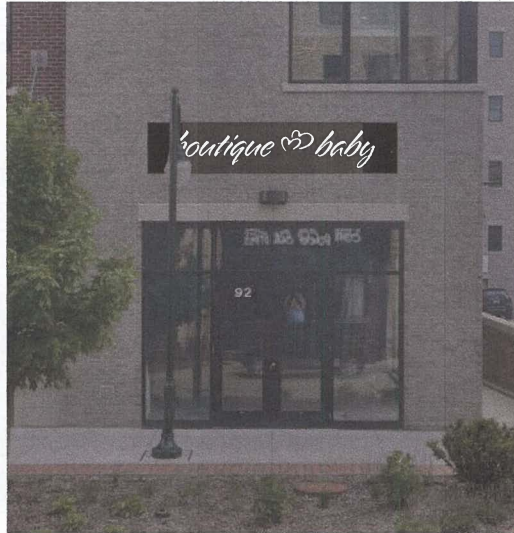

SPECIFICATIONS:

- QTY. ONE(1) INTERNALLY ILLUMINATED SIGN
- 24" TALL x 120" WIDE x 6" DEEP
- LETTERING TO BE "ROUTED & BACKED" WHITE ACRYLIC AND FACE LIT
- INTERNAL ILLUMINATION TO BE WHITE L.E.D.'S AND TO BE ELECTRICALLY CONNECTED TO EXISTING PRIMARY.
- ALUMINUM CABINET TO BE PAINTED BLACK
- SIGN TO BE INSTALLED FLUSH TO BRICK FACADE
- 20 SQ. FT.

EXAMPLE OF ROUTED AND BACKED LETTERS



